

Courses & Distances up the River
 Beginning at Post Hence as follows.

① N. 33. E.	64.	N. 19. E.	62.
N. 121. W.	34.	N. 3. W.	38.
N. 31. E.	26.	N. 13. E.	52.
N. 10. E.	36.	N. 18. E.	45.
N. 72. W.	72.	N. 11. W.	26.
N. 7. E.	40.	N. 5. W.	60.
N. 5. E.	137.	to Red. Cr.	

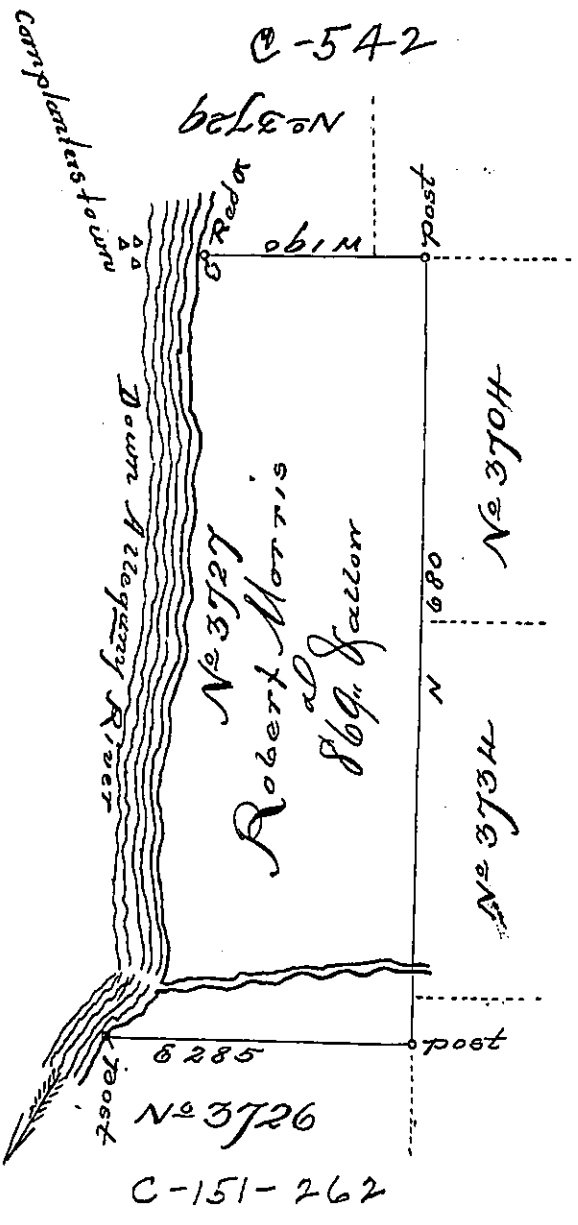

By Virtue of a Warrant granted to Robert Morris the 5th day of March 1793. & No 3727. Dated the 6th day of Augt 1793. The above described Tract of Land Situated in Northⁿ County on the East side of Allegheny River adjoining other Land of said Morris, Containing Eight hundred & sixty nine acres & Allowance

Wm. P. Brady Df.

To Daniel Brodhead Esq.
 Surveyor General

IN TESTIMONY that the above is a copy of the original remaining on file in the Department of Internal Affairs of Pennsylvania, made conformably to an Act of Assembly approved the 16th day of February, 1833, I have hereunto set my Hand and caused the Seal of said Department to be affixed at Harrisburg, this first day of August 1899.

James W. Fatta
 Secretary of Internal Affairs.